

**3RD, 4TH & 5TH FLOOR PLAN (BLOCK-12, 13, 14, 15 & 16)**  
 NO. OF PARKING (INDEPENDENT)- 53 X 3=159 NO.  
 NO. OF PARKING (DEPENDENT)- 4 X 3=12 NO.  
 NO. OF SERVIENT ROOM- 24 X 3 = 72 NO.

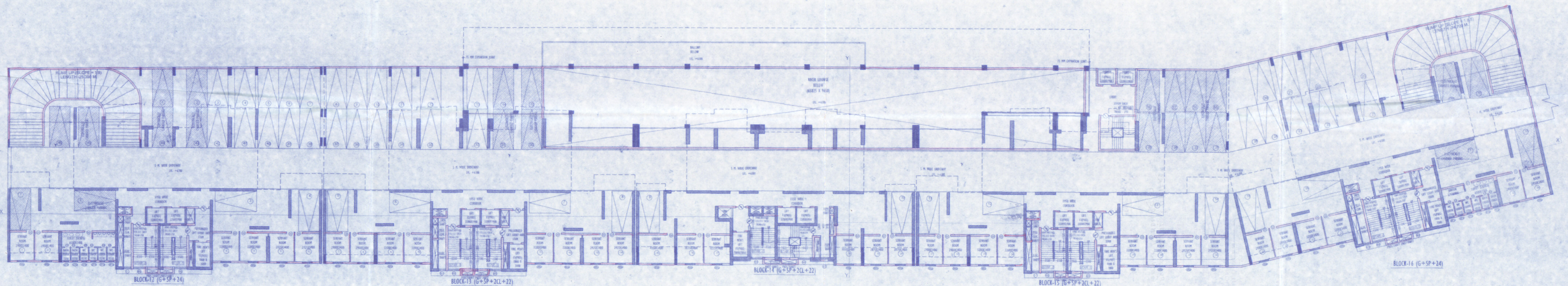

**SECOND FLOOR PLAN (BLOCK-12, 13, 14, 15 & 16)**  
 NO. OF PARKING (INDEPENDENT)- 48 NO.  
 NO. OF PARKING (DEPENDENT)- 23 NO.  
 NO. OF SERVIENT ROOM- 24 NO.

**GENERAL NOTE:**

- ALL DIMENSIONS ARE IN MILLIMETRES.
- THIS DRAWING SHOULD BE READ IN CONJUNCTION WITH ALL OTHER RELEVANT ARCHITECTURAL DRAWINGS.
- ONLY WRITTEN DIMENSIONS SHALL BE FOLLOWED.
- FOR DETAIL DESCRIPTION OF ITEMS REFER TECHNICAL SPECIFICATION.
- ALL HOB. LEVELS/DIMENSIONS DENOTES STRUCTURAL LEVELS/DIMENSIONS UNLESS OTHERWISE SPECIFIED.
- FOR DIMENSIONS TO BEAR, COL. & OTHER STRUCTURAL MEMBERS SHOULD BE FOLLOWED THE STRUCTURAL DWG.

DOOR AND WINDOW OPENING SCHEDULE	UNIT	QTY
1.0	1500 x 2100	2500
2.0	1500 x 2100	2500
3.0	1500 x 2100	2500
4.0	1500 x 2100	2500
5.0	1500 x 2100	2500
6.0	1500 x 2100	2500
7.0	1500 x 2100	2500
8.0	1500 x 2100	2500
9.0	1500 x 2100	2500
10.0	1500 x 2100	2500
11.0	1500 x 2100	2500
12.0	1500 x 2100	2500
13.0	1500 x 2100	2500
14.0	1500 x 2100	2500
15.0	1500 x 2100	2500
16.0	1500 x 2100	2500
17.0	1500 x 2100	2500
18.0	1500 x 2100	2500
19.0	1500 x 2100	2500
20.0	1500 x 2100	2500
21.0	1500 x 2100	2500
22.0	1500 x 2100	2500
23.0	1500 x 2100	2500
24.0	1500 x 2100	2500
25.0	1500 x 2100	2500
26.0	1500 x 2100	2500
27.0	1500 x 2100	2500
28.0	1500 x 2100	2500
29.0	1500 x 2100	2500
30.0	1500 x 2100	2500

WE HEREBY CERTIFY THAT THE FOUNDATION AND SUPERSTRUCTURE OF THE BUILDING PROPOSED FOR CONSTRUCTION ON PLOT, HOLDING NO C4-173/NEW GANGA BANDH ROAD, UNDER MAHESHTALA MUNICIPALITY, WARD NO -20, P.S. MAHESHTALA, KOLKATA - 700 140, SOUTH 24 PARGANAS, HAVE BEEN SO DESIGNED BY ME/US WILL MAKE SUCH FOUNDATION AND SUPERSTRUCTURE SAFE IN ALL RESPECT INCLUDING THE CONSIDERATION OF BEARING CAPACITY AND SETTLEMENT OF SOIL ETC.

**ALOK ROY**  
 Empowered Geotechnical Engineer  
 Kolkata Municipal Corporation  
 Class-1, No. G-17/11  
 10A, Milan Park  
 Kolkata-700 004

SIGN OF GEO-TECHNICAL ENGINEER

WE HEREBY CERTIFY THAT THE FOUNDATION AND SUPERSTRUCTURE OF THE BUILDING PROPOSED FOR CONSTRUCTION ON PLOT, HOLDING NO C4-173/NEW GANGA BANDH ROAD, UNDER MAHESHTALA MUNICIPALITY, WARD NO -20, P.S. MAHESHTALA, KOLKATA - 700 140, SOUTH 24 PARGANAS, HAVE BEEN SO DESIGNED BY ME/US WILL MAKE SUCH FOUNDATION AND SUPERSTRUCTURE SAFE IN ALL RESPECT INCLUDING THE CONSIDERATION OF BEARING CAPACITY AND SETTLEMENT OF SOIL ETC.

**SANJIV K. KUMAR**  
 M.E. (CIVIL) & M.E. (CONSTR. ENGRG.)  
 E.C.E., P.O. (42425-4)  
 ENLIGHTENED STRUCTURAL REVIEWER/REVISOR/M.C.

SIGN OF STRUCTURAL REVIEWER

WE HEREBY CERTIFY THAT THE FOUNDATION AND SUPERSTRUCTURE OF THE BUILDING PROPOSED FOR CONSTRUCTION ON PLOT, HOLDING NO C4-173/NEW GANGA BANDH ROAD, UNDER MAHESHTALA MUNICIPALITY, WARD NO -20, P.S. MAHESHTALA, KOLKATA - 700 140, SOUTH 24 PARGANAS, HAVE BEEN SO DESIGNED BY ME/US WILL MAKE SUCH FOUNDATION AND SUPERSTRUCTURE SAFE IN ALL RESPECT INCLUDING THE CONSIDERATION OF BEARING CAPACITY AND SETTLEMENT OF SOIL ETC.

**ANKIT AGARWAL**  
 E.E. (CIVIL) & E.E. (STRUC.)  
 O.E.N.M. (STRUCTURE & CONSTRUCTION)  
 M.C. EMPANELLED STRUCTURE ENGINEER  
 CLASS-I, E.S.E. 1172

SIGN OF STRUCTURAL ENGINEER

WE HEREBY CERTIFY THAT THE FOUNDATION AND SUPERSTRUCTURE OF THE BUILDING PROPOSED FOR CONSTRUCTION ON PLOT, HOLDING NO C4-173/NEW GANGA BANDH ROAD, UNDER MAHESHTALA MUNICIPALITY, WARD NO -20, P.S. MAHESHTALA, KOLKATA - 700 140, SOUTH 24 PARGANAS, HAVE BEEN SO DESIGNED BY ME/US WILL MAKE SUCH FOUNDATION AND SUPERSTRUCTURE SAFE IN ALL RESPECT INCLUDING THE CONSIDERATION OF BEARING CAPACITY AND SETTLEMENT OF SOIL ETC.

**Subir Kumar Basu**  
 Registered Architect  
 Regn. No. CA7784375

SIGN OF ARCHITECT

WE HEREBY CERTIFY THAT THE FOUNDATION AND SUPERSTRUCTURE OF THE BUILDING PROPOSED FOR CONSTRUCTION ON PLOT, HOLDING NO C4-173/NEW GANGA BANDH ROAD, UNDER MAHESHTALA MUNICIPALITY, WARD NO -20, P.S. MAHESHTALA, KOLKATA - 700 140, SOUTH 24 PARGANAS, HAVE BEEN SO DESIGNED BY ME/US WILL MAKE SUCH FOUNDATION AND SUPERSTRUCTURE SAFE IN ALL RESPECT INCLUDING THE CONSIDERATION OF BEARING CAPACITY AND SETTLEMENT OF SOIL ETC.

**Subir Kumar Basu**  
 Registered Architect  
 Regn. No. CA7784375

SIGN OF ARCHITECT

**PROJECT :-**

PROPOSED RESIDENTIAL COMPLEX (ROYAL GANGES - II) (PHASE-II) CONTAINING EXISTING 22 NOS ROW HOUSES (G+2) (HEIGHT - 9.6 M), 9 NOS TOWN HOUSES (G+5) (HEIGHT - 20 METER) AND PROPOSED 2 NOS TOWERS (G+5P+24) (HEIGHT - 105.72 METER) AND 3 NOS TOWERS (G+5P+22) (HEIGHT - 105.72 METER), 9 TOWN HOUSES (G+3) (HEIGHT - 20 METER) AND 12 ROW HOUSES (G+2) (HEIGHT - 9.6 METER), FOR SRIJAN COMPLEX PVT.LTD. & 109 OTHERS AT HOLDING NO. - C4-173 / NEW, GANGA BANDH ROAD, MOUZA KRISHNANAGAR, JL.NO.-1, L.R. KHATAN NO. - 10125, 10128, 10129-10136, 10138-10141, 10143, 10145-10161, 10164-10220, 10223-10225, 10228, 10230-10238, 10242-10245, 10253-10257, 10292-10294, 10594-10597, L.R. DAG NO. 312(PA-1), 312 / 1157, 312/1222(PART), 312 / 1474(PART), 313, 314, 314 / 1217, 315, 315 / 1473, 315 TO 324, 380, 381(PART), 153/1475 UNDER MAHESHTALA MUNICIPALITY, WARD NO - 20, P.S. MAHESHTALA, KOLKATA - 700 140, SOUTH 24 PARGANAS.

**DWG. TITLE - BLOCK - 12 & 16 (G+5P+24) & 13,14,15(G+5P\_2CL+22)**

**SHEET TITLE-2ND FLOOR & 3RD,4TH, 5TH FLOOR PLAN**

**ARCHITECT**  
**Subir Kumar Basu**  
 CONSULTING ARCHITECTS & ENGINEERS  
 4, BROAD STREET  
 KOLKATA-700019  
 Website: www.subirkumarbasu.com

SCALE: 1:125	SHEET SIZE: A0	DRAWING NO: SRB/BD/10/14/03	DATE: 15/11/2022	SHEET NO: 03
--------------	----------------	-----------------------------	------------------	--------------

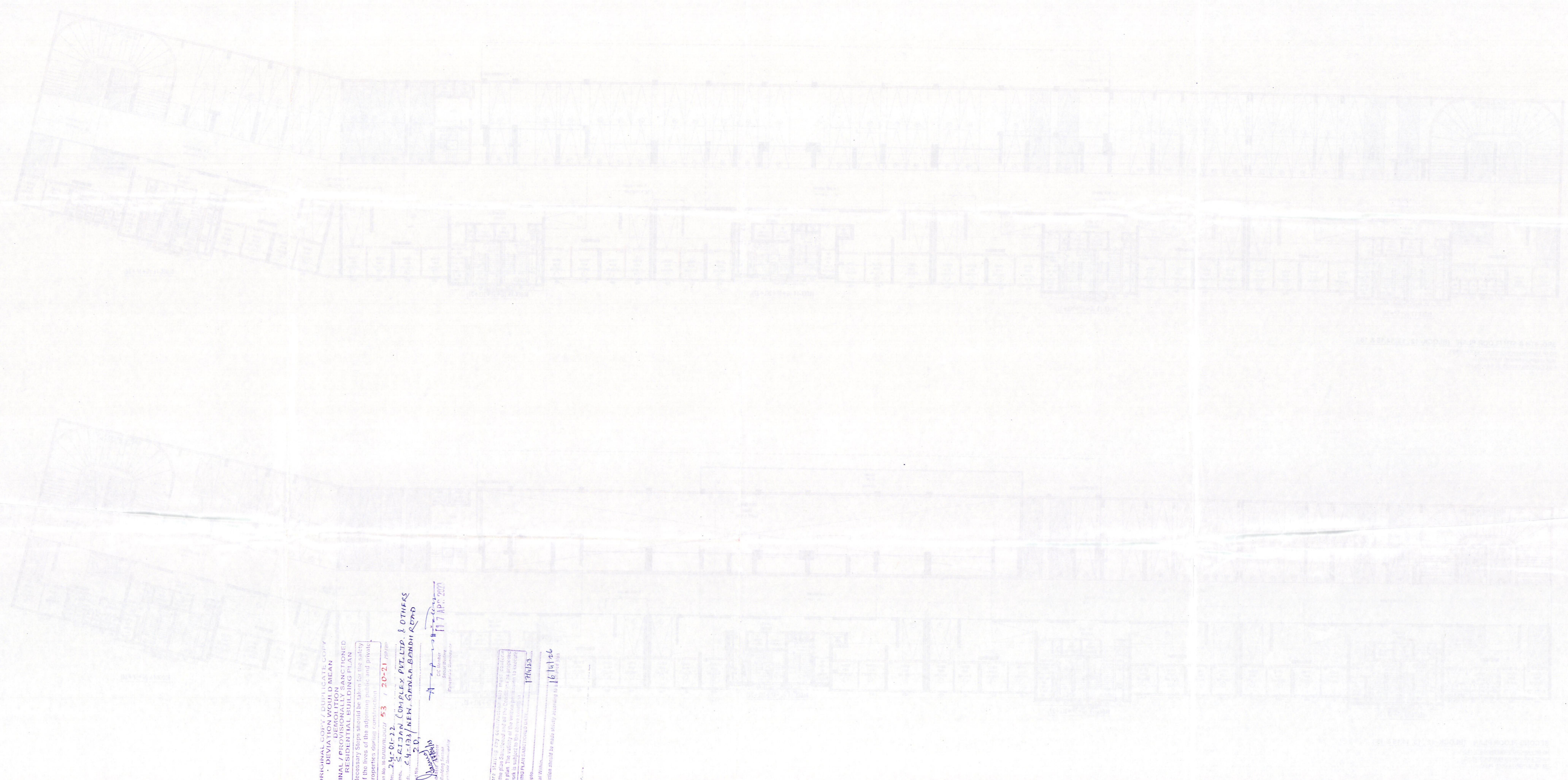

ORIGINAL COPY OF THIS PLAN IS TO BE KEPT AT THE OFFICE OF THE BOARD OF HEALTH AND SANITATION, CITY OF PHOENIX, ARIZONA.

DEMOLITION AND CONSTRUCTION OF AN APARTMENT BUILDING

RESIDENTIAL BUILDING PLAN

Necessary Steps should be taken for the safety of the lives of the adjoining public and private properties adjacent thereto.

Plan No. 53 / 20-21

Sub. 5-21791 (DUNLEAVY, M. L., & OTHERS)

4-13-20 / NEH, STANLEY BARON & CO.

APR 17 1920

APPROVED FOR THE CITY OF PHOENIX

APR 17 1920

16/1/26

APARTMENT BUILDING

PHOENIX, ARIZONA

APR 17 1920

APR 17 1920

APR 17 1920

APR 17 1920

APR 17 1920

APR 17 1920

APR 17 1920

APR 17 1920